

Email : [sales@genesiscollection.co.uk](mailto:sales@genesiscollection.co.uk)  
 Tel : 0800 138 3838

Name : \_\_\_\_\_  
 Address: \_\_\_\_\_  
 \_\_\_\_\_  
 \_\_\_\_\_  
 \_\_\_\_\_  
 Postcode: \_\_\_\_\_  
 Tel: \_\_\_\_\_  
 Fax: \_\_\_\_\_  
 Mobile: \_\_\_\_\_  
 Contact Name: \_\_\_\_\_

Required delivery date: \_\_\_\_\_ / \_\_\_\_\_ / \_\_\_\_\_  
 Order reference: \_\_\_\_\_  
 Signature: \_\_\_\_\_

**Important! Please note dimension for the Stratus lantern roof are taken to the outside of the timber support frame.**

Quote:  Order:  Page:  of

**STYLE OPTIONS**

Width W: \_\_\_\_\_ mm  
 Length L: \_\_\_\_\_ mm  
 Width (W) & Length (L) dimension  
**to outside of timber support frame**

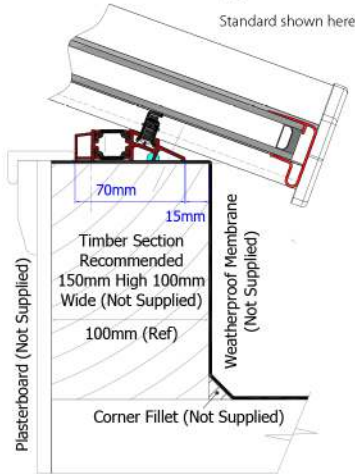

**SKETCH OF DESIGN (EXTERNAL VIEW)**

Use the template to draw the desired rafter layout of your roof design giving your dimensions in **millimetres**

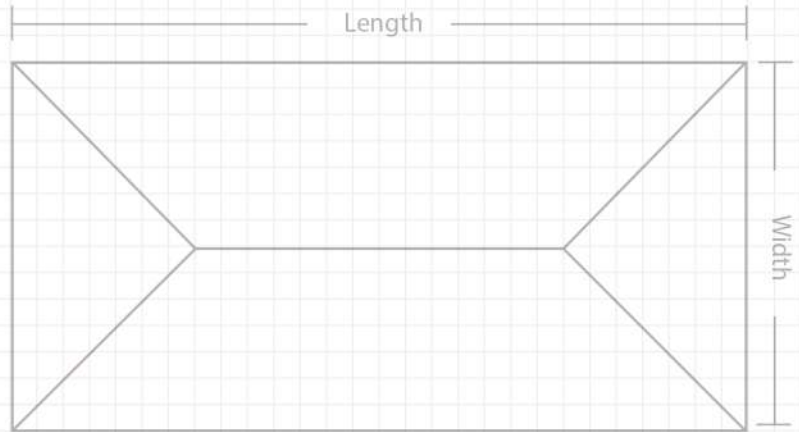

**ROOF COLOUR**

- White External and Internal
- Grey External and Internal
- Grey External and White Internal

External and Internal grey is RAL 7016.  
 External white is RAL 9016, while internal white rafter trims are PVC-U.

**ROOF GLAZING**

- Unglazed for 24mm Units
- Clear
- Low 'E'
- Low 'E' Bronze
- Low Maintenance Aqua Tint
- Low Maintenance Blue Tint
- Celsius One Blue Tint
- Celsius Elite Blue Tint
- Celsius Clear Neutral Tint
- Bio Clean Blue

We will use 0.6kn/m<sup>2</sup> to calculate the snow loading on this roof, if you need this changed please let us know.

**GENERAL INFORMATION**

- Roof Pitch Fixed 20°
  - 24mm Glazing in all Lantern Roofs
  - All Lantern Roofs are supplied with Aluminium External Glazing Bar Cappings and Castings
  - All Lantern Roofs are supplied with PVC-U Internal Glazing Bar Cappings
  - The Lantern Roof is supplied without any Finial or Decorative Crestings
  - Lead time for orders: 5 Days
  - Maximum Size for Contemporary Roof: Length L=3000mm / Width W=1500mm\*\*
  - Maximum Size for 2-Way Lantern Roof: Length L=6000mm / Width W=1500mm\*\*
  - Maximum Size for 3-Way Lantern Roof: Length L=6000mm / Width W=3000mm\*\*
  - Suggested timber support to be 100mm wide by 150mm high (Not supplied with Lantern Roof)
  - For optimum aesthetic appeal use Width W x 1.5/2/2.5 etc to obtain Length L. (e.g 1400mm W x 1.5 = L 2100mm)
- \*\*Maximum Sizes Shown refer to External Face of Timber Support

*The lantern roof has been specifically designed to be fastened down to a structurally supportive upstand in a flat roof situation. It is the sole responsibility of the installing company to make sure the supporting superstructure is designed to resist the lateral loads imposed by the lantern.*

*We reserve the right to alter specifications and descriptions without prior notice as part of our policy of continuous development. E&OE. Version 2.*

Other notes: \_\_\_\_\_  
 \_\_\_\_\_  
 \_\_\_\_\_  
 \_\_\_\_\_

Date: \_\_\_\_\_ / \_\_\_\_\_ / \_\_\_\_\_ Signed: \_\_\_\_\_

Print: \_\_\_\_\_